

**Gasb 34 Footages for Historical Cost
Drain Length Log**

Drain-Improvement: OLIVER SHOEMAKER - WOODBERRY SECTION 4 RELOCATION

Drain Type:	Size:	Length	Length (DB Query)	Length Reconcile	Price:	Cost:
RLP	12"	129'	129'			
	15"	102'	102'			
	18"	30'	30'			
	24"	293'	293'			
	30"	632'	632'			
	36"	265'	265'			
OPEN DITCH	-	270'	270'			

Sum: 1721' 1721' \$147,468.⁰⁰

Final Report: 1721'

Comments:



SURVEYOR'S OFFICE

Hamilton County

Kenton C. Ward, Surveyor

Phone (317) 776-8495

Fax (317) 776-9628

Suite 146

One Hamilton County Square

Noblesville, Indiana 46060-2230

To: Hamilton County Drainage Board

October 27, 1999

Re: Oliver Shoemaker Drain

Attached is a petition and plans for the proposed relocation of the Oliver Shoemaker Drain. The relocation is being proposed by C.P. Morgan Communities L.P. The proposal is to relocate portions of the Main Drain, Arm 1 and Arm 2 through Woodberry, Section 4.

This line will consist of the following:

12" RCP – 132 Ft.	18" RCP – 30 Ft.	30" RCP – 634 Ft.	Open Ditch – 220 Ft.
15" RCP – 106 Ft.	24" RCP – 298 Ft.	36" RCP – 269 Ft.	

The open ditch portion listed above is that portion through the detention pond (lake #2) in the Common Area within Section 2 of Woodberry. The tile portion of the main drain is that located between Structure 245 and Structure 244. The tile portion of Arm 1 is that located between Structures 231, 232, 233, 234, 235, and 236. The tile portion of arm 2 is that located between Structure 211, 212, 214, 215, 216, 217 and 218.

The total length of new drain shall be 1,570 feet. The 960 feet of original drain between STA 4+80 and STA 7+50 of the main and STA 18+30 and STA 21+20 of Arm 2 and STA 9+50 to STA 13+50 of Arm 1 shall be vacated. This proposal will add an additional 610 feet to the drains total length.

The cost of the relocation is to be paid by C.P. Morgan Communities L. P. Because the project is to be paid by the petitioner and is within the boundaries of the petitioners property, the project falls under the requirements as set out in IC 36-9-27-52.5. Therefore, a hearing is not required for the petition.

The petitioner has provided the Performance Bond as follows:

Name of Bonding Co.: Frontier Insurance Co.
Bond #: 14746B
Bond Date: September 27, 1999
Bond Amount: \$72,580.00
Bond Term (1 year max): September 27, 2000

I recommend approval by the Board at this time.

Sincerely,

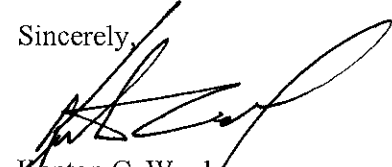

Kenton C. Ward
Hamilton County Surveyor

KCW/llm

CERTIFICATE OF COMPLETION AND COMPLIANCE

To: Hamilton County Surveyor

Re: Woodberry Subdivision, Section 4

I hereby certify that:

1. I am a Registered Land Surveyor or Engineer in the State of Indiana.
2. I am familiar with the plans and specifications for the above referenced subdivision.
3. I have personally observed and supervised the completion of the drainage facilities for the above referenced subdivision.
4. The drainage facilities within the above referenced subdivision to the best of my knowledge, information and belief have been installed and completed in conformity with all plans and specifications.

Signature: _____

Lantz McElroy

Date: _____

8/21/00

Type or Print Name: _____

Lantz McElroy, P.E.

Business Address: _____

3020 North Post Road
Indianapolis, IN 46226-6518

Telephone Number: _____

317/898-8282



INDIANA REGISTRATION NUMBER: _____

9300147

J:\1824\004\docs\COC-HCSO.doc

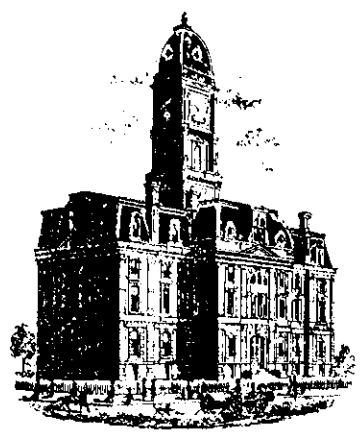

SURVEYOR'S OFFICE

Hamilton County

Kenton C. Ward, Surveyor
 Phone (317) 776-8495
 Fax (317) 776-9628

Suite 188
 One Hamilton County Square
 Noblesville, Indiana 46060-2230

To: Hamilton County Drainage Board

December 5, 2002

**Re: Oliver Shoemaker Drain:
 Woodberry Sec. 4 Relocation**

Attached are as-builts, certificate of completion & compliance, and other information for Oliver Shoemaker Drain: Woodberry Sec 4. Relocation. An inspection of the drainage facilities for this section has been made and the facilities were found to be complete and acceptable.

During construction, changes were made to the drain, which will alter the plans submitted with my report for this drain-dated October 27, 1999. The report was approved by the Board at the hearing held November 8, 1999. (See Drainage Board Minutes Book 5, Pages 272-273) The changes are as follows:

Structure:	T.C.:	I.E.:	Pipe:	Length:	Original Plans:	Difference:
211	816.8					
212	821.82	817.05	36	154	159	-5
212	821.82	817.05				
214	823.07	817.13	36	111	110	1
214	823.07	817.13				
215	822.35	817.33	30	26	25	1
215	822.35	817.33				
216	822.31	817.36	30	30	30	0
216	822.31	817.36				
217	821.77	817.58	30	120	120	0
217	821.77	817.58				
218	822.59	817.91	30	194	192	2
231		816.36				
232	820.44	816.94	24	166	170	-4
232	820.44	816.94				
233	822.44	817.17	24	127	128	-1
233	822.44	817.17				
234	822.4	817.41	18	30	30	0
234	822.4	817.41				
235	820.27	817.81	15	102	106	-4
235	820.27	817.81				
236	821.18	818.48	12	129	132	-3

244	821.54	817.46				
245		817.83	30	262	267	-5

RCP Pipe Totals:

12	129
15	102
18	30
24	293
30	632
36	265

Other Drain:	
Open Ditch	270

The length of the drain due to the changes described above is now **1,721 feet**. There was 960 feet of drain vacated consisting of portions from the main drain, arm 1 and arm 2. Therefore there was a net gain drain totalling **761 feet**.

The non-enforcement was approved by the Board at its meeting on November 8, 1999 and recorded under instrument #2000_00044805.

The bond or letter of credit from Frontier Insurance Co, number 147468; dated September 27, 1999; in the amount of \$147,468; was released January 28, 2002.

I recommend the Board approve the drain's construction as complete and acceptable.

Sincerely,

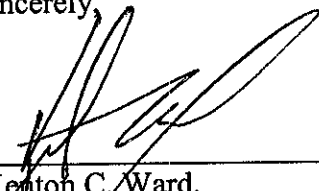

Kenton C. Ward,
Hamilton County Surveyor

KCW/slm

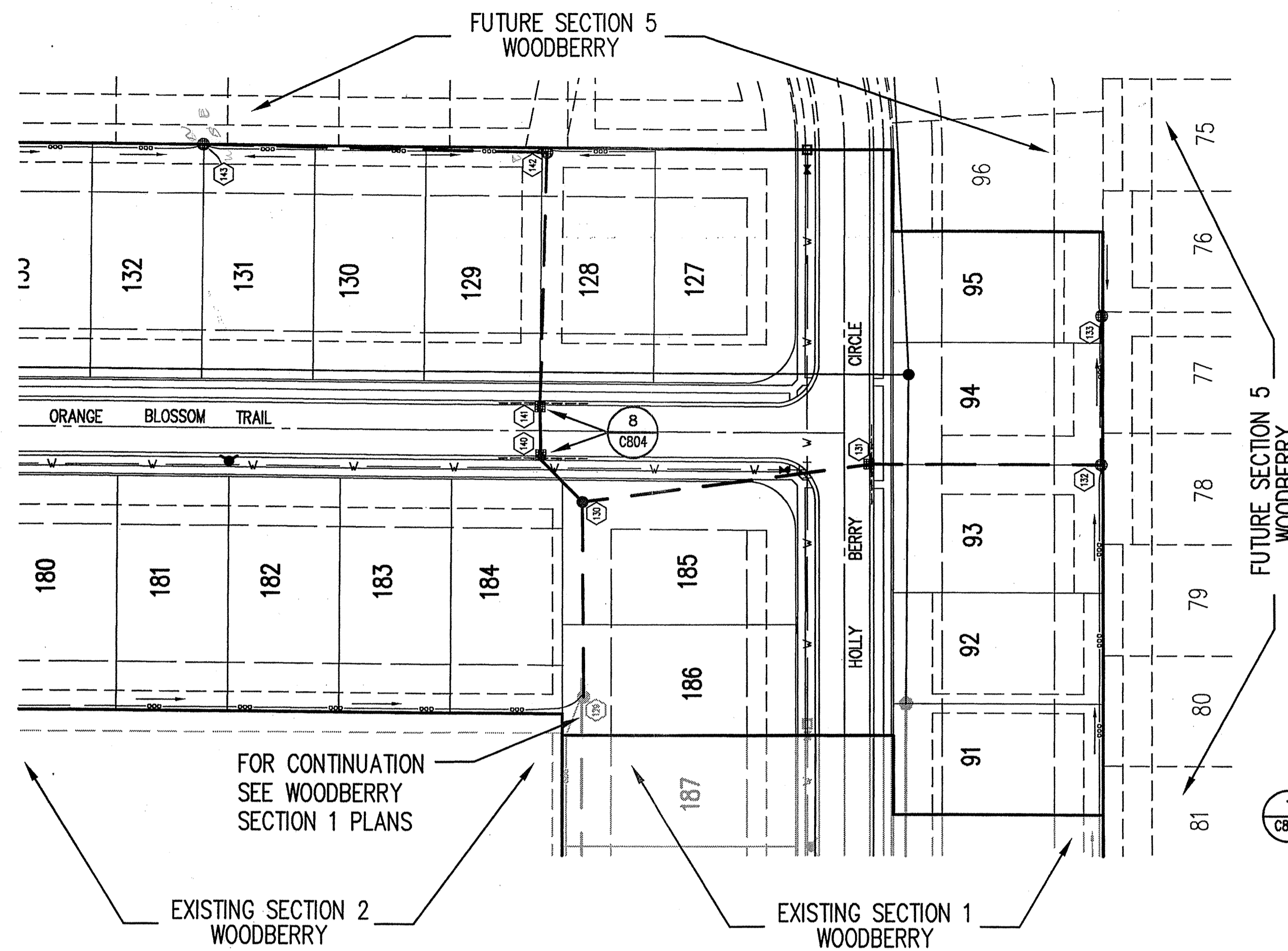

HOLEY MOLEY SAYS
"DON'T DIG BLIND"
"IT'S THE LAW"
CALL 2 WORKING DAYS BEFORE YOU DIG
1-800-382-5544
CALL TOLL FREE
PER INDIANA STATE LAW IS-59-1891,
IT IS AGAINST THE LAW TO EXCAVATE
WITHOUT NOTIFYING THE UNDERGROUND
LOCATION SERVICE TWO (2) WORKING
DAYS BEFORE COMMENCING WORK.

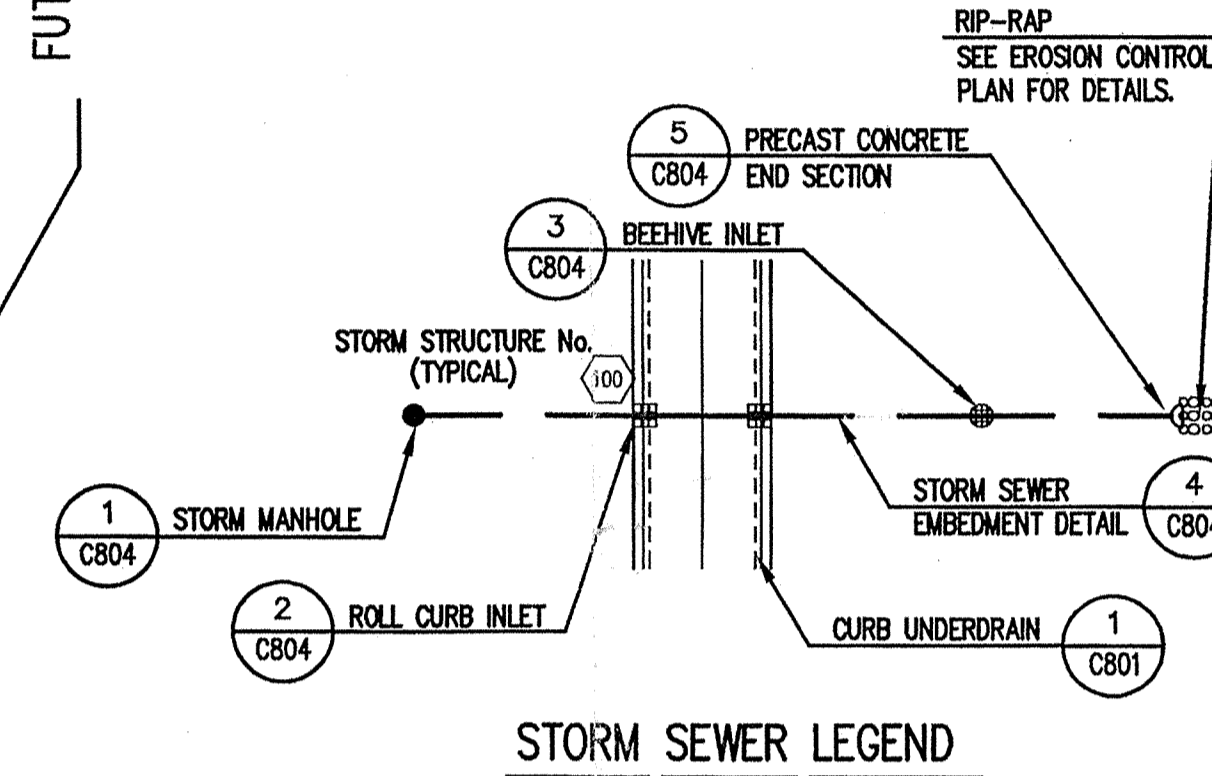

- ### GENERAL NOTES
- TEMPORARY TRAFFIC CONTROL DURING CONSTRUCTION TO CONFORM TO APPLICABLE LOCAL AND STATE STANDARDS.
 - ALL CONSTRUCTION ACTIVITY ON THIS SITE TO BE PERFORMED IN COMPLIANCE WITH APPLICABLE O.S.H.A. STANDARDS FOR WORKER SAFETY.
 - IT SHALL BE THE CONTRACTORS RESPONSIBILITY TO FIELD VERIFY ALL UTILITY LOCATIONS BEFORE CONSTRUCTION BEGINS.
 - CONTRACTORS SHALL MINIMIZE DAMAGE TO EXISTING TREES.
 - REMOVE AND BACKFILL ALL AREAS WHERE ANY FIELD TILE CROSSES PROPOSED HOUSE PADS. ALL FIELD TILES INTERCEPTED TO BE PERPETUATED INTO STORM SEWER SYSTEM OR LAKE. THE SUBCONTRACTOR SHALL NOTIFY IN WRITING THE OWNER AND THE ENGINEER IN ANY CIRCUMSTANCES WHERE THIS CANNOT BE ACCOMPLISHED.
 - THE SHOEMAKER FIELD TILE LEGAL DRAIN LOCATION SHOWN IS APPROXIMATE AND COULD BE FOUND ENTIRELY IN A DIFFERENT LOCATION DURING CONSTRUCTION IN THE FIELD. ADDITIONALLY, THERE IS A BRANCH OF THIS LEGAL DRAIN FIELD TILE THAT IS POSSIBLY ON THE SOUTHERN 40.5 ACRES (NEFF INSTR. # 84-5226) AND EXTENDS TO THE EAST PROPERTY LINE. ALL OF THESE FIELD TILES TO BE FOUND AND PERPETUATED INTO THE STORM SEWER SYSTEM OR LAKE. THE CONTRACTOR TO IMMEDIATELY NOTIFY THE OWNER AND THE ENGINEER IN ANY CIRCUMSTANCES WHERE THIS CANNOT BE ACCOMPLISHED. THE ENGINEER IS TO BE NOTIFIED OF THESE FIELD TILE LOCATIONS AND DEPTHS, BY THE CONTRACTOR.

BENCHMARK

USE #10: DISC IN CONCRETE ON NORTH SIDE OF PLANTAINA ENTRANCE FROM CUMBERLAND ROAD, WEST OF NORTH ENTRANCE WALL.
ELEVATION - 822.36 (NAVD 1988)

T.B.M. #100 - 5/8" REBAR W/ RED CAP STAMPED "RANDOM" SET ELEVATION - 821.03
T.B.M. #101 - 5/8" REBAR W/ RED CAP STAMPED "RANDOM" SET ELEVATION - 824.57
T.B.M. #102 - 5/8" REBAR W/ RED CAP STAMPED "RANDOM" SET ELEVATION - 823.71
T.B.M. #105 - 5/8" REBAR W/ RED CAP STAMPED "RANDOM" SET ELEVATION - 825.41

STORM SEWER PLAN

SCALE: 1"=50'

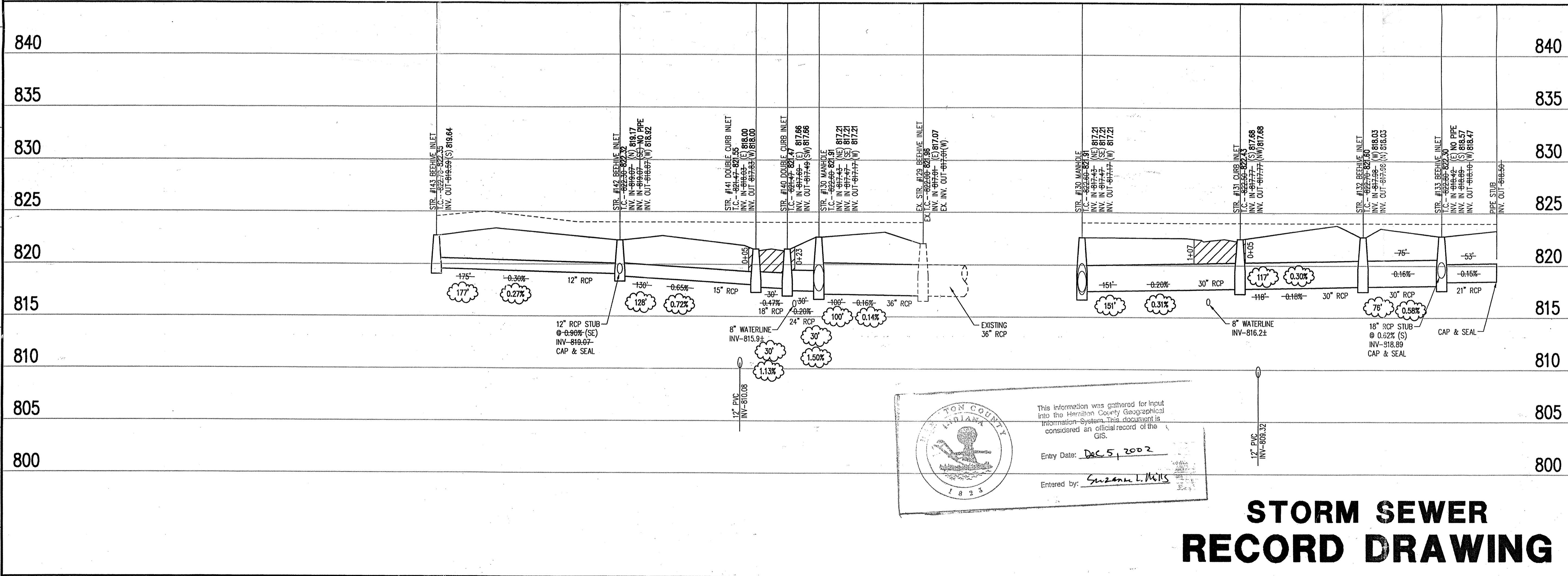

CERTIFICATION FOR "RECORD DRAWING"

NOTE:
Record drawing certification only for top of casing, invert elevations and lengths of pipe. Slope percentage represents a calculated figure and is for general information only.



DATE: 12/3/99
CERTIFIED BY: *Norman H. Hielman*
THIS DRAWING AND THE IDEAS, DESIGNS AND CONCEPTS CONTAINED HEREIN ARE THE EXCLUSIVE INTELLECTUAL PROPERTY OF THE SCHNEIDER CORPORATION AND ARE NOT TO BE USED OR REPRODUCED IN WHOLE OR IN PART, WITHOUT THE WRITTEN CONSENT OF THE SCHNEIDER CORPORATION.

1999, The Schneider Corporation

The Schneider Corporation
3020 North Post Road
Indianapolis, Indiana 46226-6518
317-888-8282
317-889-8010 Fax

Engineering
Surveying
Landscape Architecture
GIS + LIS
Geology

Formerly Schneider Engineering Corp. / Bohlen, Meyer, Gibson & Assoc.

C. P. MORGAN COMMUNITIES, L.P.
WOODBERRY, SECTION FOUR
FISHERS, INDIANA

STORM SEWER PLAN

Date	Project No.	Drawn	Approv.
4/30/99	1824.004	DMW	

Computer Files	Sheet No.
<ul style="list-style-type: none"> XREF - 1824.004.DWG.S3 XREF - 1824.004.DWG.S4 XREF - 1824.004.DWG.S5 XREF - 1824.004.DWG.S6 XREF - 1824.004.DWG.S7 XREF - 1824.004.DWG.S8 XREF - 1824.004.DWG.S9 XREF - 1824.004.DWG.S10 XREF - 1824.004.DWG.S11 XREF - 1824.004.DWG.S12 XREF - 1824.004.DWG.S13 XREF - 1824.004.DWG.S14 XREF - 1824.004.DWG.S15 XREF - 1824.004.DWG.S16 XREF - 1824.004.DWG.S17 XREF - 1824.004.DWG.S18 XREF - 1824.004.DWG.S19 XREF - 1824.004.DWG.S20 XREF - 1824.004.DWG.S21 XREF - 1824.004.DWG.S22 XREF - 1824.004.DWG.S23 XREF - 1824.004.DWG.S24 XREF - 1824.004.DWG.S25 XREF - 1824.004.DWG.S26 XREF - 1824.004.DWG.S27 XREF - 1824.004.DWG.S28 XREF - 1824.004.DWG.S29 XREF - 1824.004.DWG.S30 XREF - 1824.004.DWG.S31 XREF - 1824.004.DWG.S32 XREF - 1824.004.DWG.S33 XREF - 1824.004.DWG.S34 XREF - 1824.004.DWG.S35 XREF - 1824.004.DWG.S36 XREF - 1824.004.DWG.S37 XREF - 1824.004.DWG.S38 XREF - 1824.004.DWG.S39 XREF - 1824.004.DWG.S40 XREF - 1824.004.DWG.S41 XREF - 1824.004.DWG.S42 XREF - 1824.004.DWG.S43 XREF - 1824.004.DWG.S44 XREF - 1824.004.DWG.S45 XREF - 1824.004.DWG.S46 XREF - 1824.004.DWG.S47 XREF - 1824.004.DWG.S48 XREF - 1824.004.DWG.S49 XREF - 1824.004.DWG.S50 	JUL 25 2000 MILTON COUNTY SURVEYOR C601

STORM SEWER PROFILE

LEGEND

Existing Grade	New Grade	Granular Backfill

SCALE: HORZ.: 1"=50'
VERT.: 1"=5'

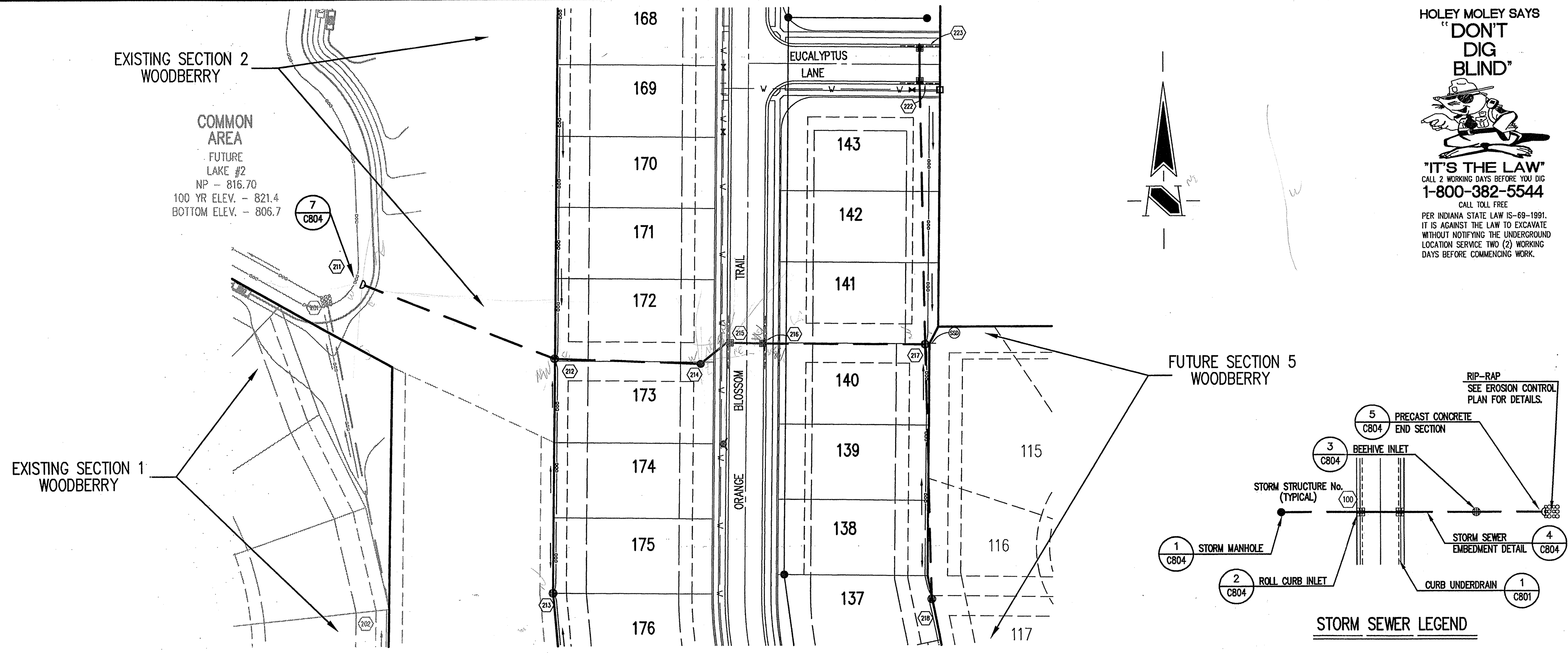

HOLEY MOLEY SAYS
"DON'T DIG BLIND"

"IT'S THE LAW"
 CALL 2 WORKING DAYS BEFORE YOU DIG
1-800-382-5544
 CALL TOLL FREE
 PER INDIANA STATE LAW 15-69-1991,
 IT IS AGAINST THE LAW TO EXCAVATE
 WITHOUT NOTIFYING THE UNDERGROUND
 LOCATION SERVICE TWO (2) WORKING
 DAYS BEFORE COMMENCING WORK.

GENERAL NOTES

- TEMPORARY TRAFFIC CONTROL DURING CONSTRUCTION TO CONFORM TO APPLICABLE LOCAL AND STATE STANDARDS.
- ALL CONSTRUCTION ACTIVITY ON THIS SITE TO BE PERFORMED IN COMPLIANCE WITH APPLICABLE O.S.H.A. STANDARDS FOR WORKER SAFETY.
- IT SHALL BE THE CONTRACTORS RESPONSIBILITY TO FIELD VERIFY ALL UTILITY LOCATIONS BEFORE CONSTRUCTION BEGINS.
- CONTRACTORS SHALL MINIMIZE DAMAGE TO EXISTING TREES.
- REMOVE AND BACKFILL ALL AREAS WHERE ANY FIELD TILE CROSSES PROPOSED HOUSE PADS. ALL FIELD TILES INTERCEPTED TO BE PERPETUATED INTO STORM SEWER SYSTEM OR LAKE. THE SUBCONTRACTOR SHALL NOTIFY IN WRITING THE OWNER AND THE ENGINEER IN ANY CIRCUMSTANCES WHERE THIS CANNOT BE ACCOMPLISHED.
- THE SHOEMAKER FIELD TILE LEGAL DRAIN LOCATION SHOWN IS APPROXIMATE AND COULD BE FOUND ENTIRELY IN A DIFFERENT LOCATION DURING CONSTRUCTION IN THE FIELD. ADDITIONALLY, THERE IS A BRANCH OF THIS LEGAL DRAIN FIELD TILE THAT IS POSSIBLY ON THE SOUTHERN 40.5 ACRES (NEFF INSTR. # 894-5226) AND EXTENDS TO THE EAST PROPERTY LINE. ALL OF THESE FIELD TILES TO BE FOUND AND PERPETUATED INTO THE STORM SEWER SYSTEM OR LAKE. THE CONTRACTOR TO IMMEDIATELY NOTIFY THE OWNER AND THE ENGINEER IN ANY CIRCUMSTANCES WHERE THIS CANNOT BE ACCOMPLISHED. THE ENGINEER IS TO BE NOTIFIED OF THESE FIELD TILE LOCATIONS AND DEPTHS, BY THE CONTRACTOR.

BENCHMARK

HISE #18, DISC IN CONCRETE ON NORTH SIDE OF PLANTANA ENTRANCE FROM CUMBERLAND ROAD, WEST OF NORTH ENTRANCE WALL
 ELEVATION - 822.35 (NAVD 1988)

T.B.M. #100 - 5/8" REBAR W/ RED CAP STAMPED "RANDOM" SET ELEVATION - 821.03
 T.B.M. #101 - 5/8" REBAR W/ RED CAP STAMPED "RANDOM" SET ELEVATION - 824.57
 T.B.M. #102 - 5/8" REBAR W/ RED CAP STAMPED "RANDOM" SET ELEVATION - 823.71
 T.B.M. #105 - 5/8" REBAR W/ RED CAP STAMPED "RANDOM" SET ELEVATION - 825.41

STORM SEWER PLAN

SCALE: 1"=50'

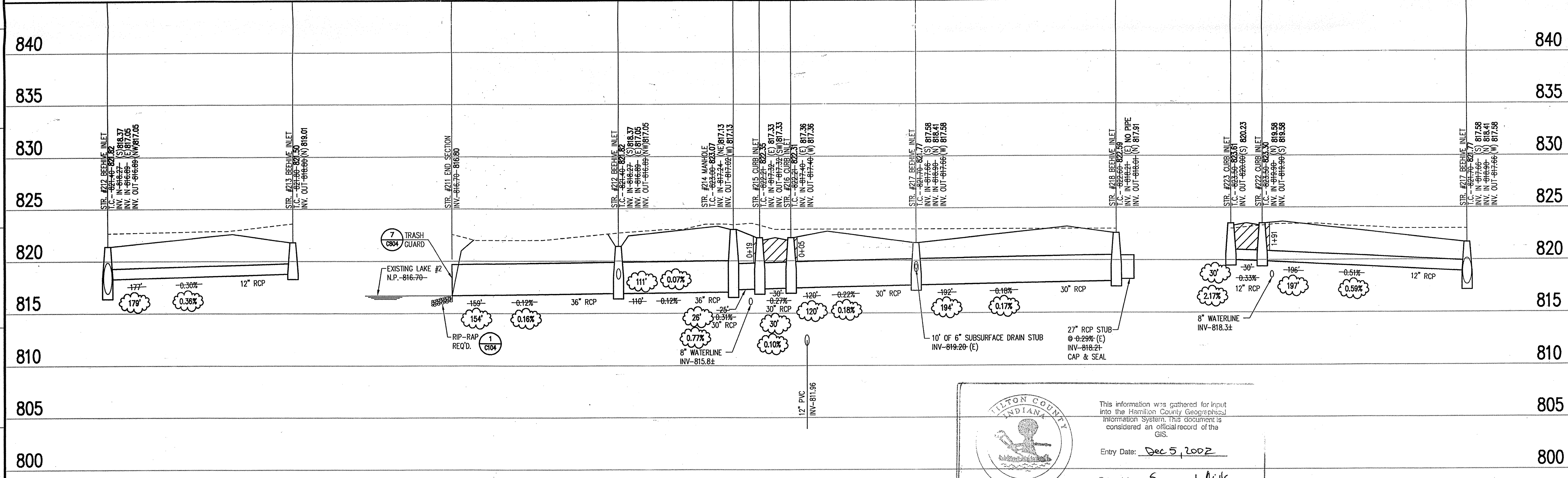

CERTIFICATION FOR "RECORD DRAWING"

NOTE:
 Record drawing certification only for top of casting, invert elevations and lengths of pipe. Slope percentage represents a calculated figure and is for general information only.

Revisions:
 1. DTR, 7/28/99, RAISED MH #214 TO ELEVATION.
 2. DMW, 12/3/99-ADDED RECORD DRAWING INFORMATION.

NORMAN H. HISE, P.E.
 REGISTERED
 No. 50461
 STATE OF INDIANA
 LAND SURVEYOR

DATE: 12/3/99

CERTIFIED BY: *Norman H. Hise*

THIS DRAWING AND THE IDEAS, DESIGNS AND CONCEPTS CONTAINED HEREIN ARE THE EXCLUSIVE INTELLECTUAL PROPERTY OF THE SCHNEIDER CORPORATION AND ARE NOT TO BE USED OR REPRODUCED IN WHOLE OR IN PART, WITHOUT THE WRITTEN CONSENT OF THE SCHNEIDER CORPORATION.

1999, The Schneider Corporation

TILTON COUNTY INDIANA

This information was gathered for input into the Hamilton County Geographic Information System. This document is considered an official record of the GIS.

Entry Date: Dec 5, 2002

Entered by: *Suzanne L. Mills*

STORM SEWER RECORD DRAWING

The Schneider Corporation

3020 North Post Road
 Indianapolis, Indiana 46226-6518
 317-898-8282
 317-899-8010 Fax

Engineering
 Surveying
 Landscape Architecture
 GIS • LIS
 Geology

Formerly Schneider Engineering Corp. / Bohlen, Meyer, Gibson & Assoc.

C. P. MORGAN COMMUNITIES, L.P.
WOODBERRY, SECTION FOUR
 FISHERS, INDIANA

STORM SEWER PLAN

Date	Project No.	Drawn	Approv.
4/30/99	1824.004	DMW	
Computer Files	Sheet No.		
J:\1824\004\DWG\C602	25	C602	
XREF-J:\1824\004\DWG\STORM			
XREF-J:\1824\004\DWG\IBS			
XREF-J:\1824\004\DWG\IBS			
XREF-J:\1824\004\DWG\IBS			
XREF-J:\1824\004\DWG\IBS			

LEGEND

Existing Grade	New Grade	Granular Backfill

SCALE: HORZ.: 1"=50'
 VERT.: 1"=5'

STORM SEWER PROFILE

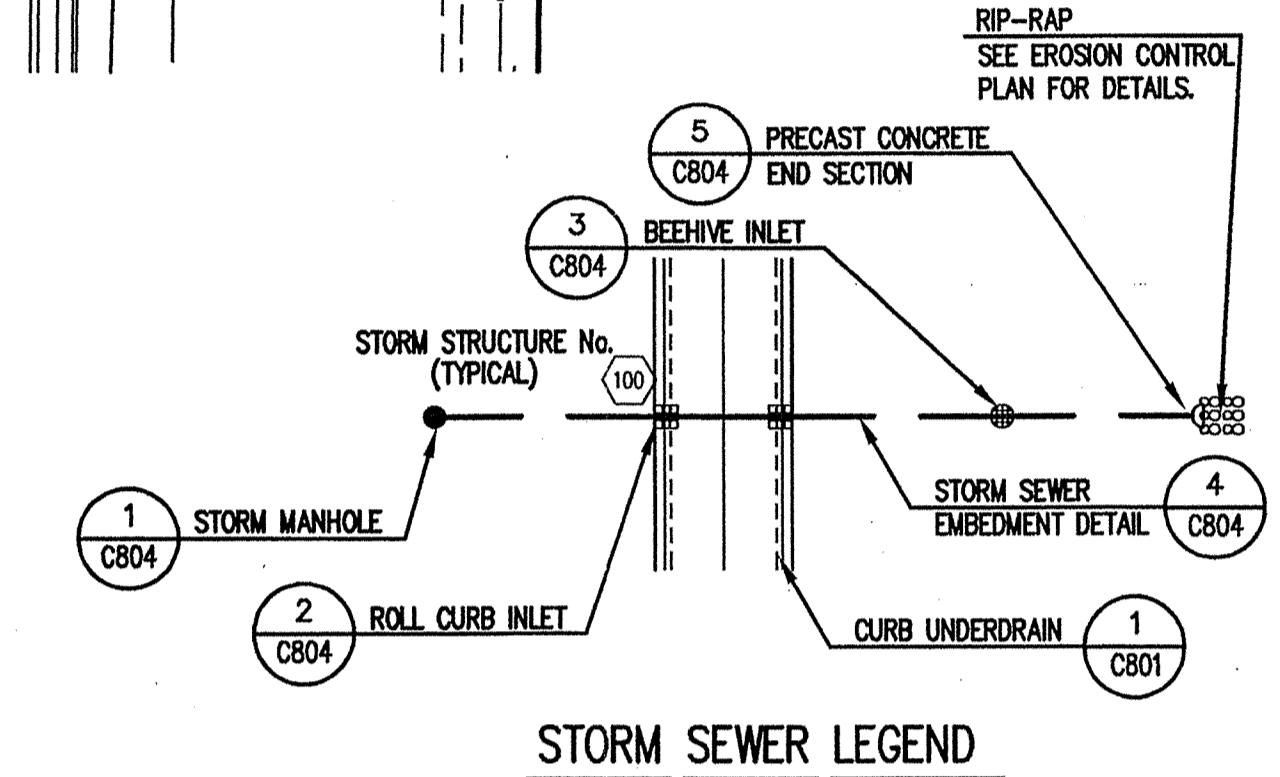
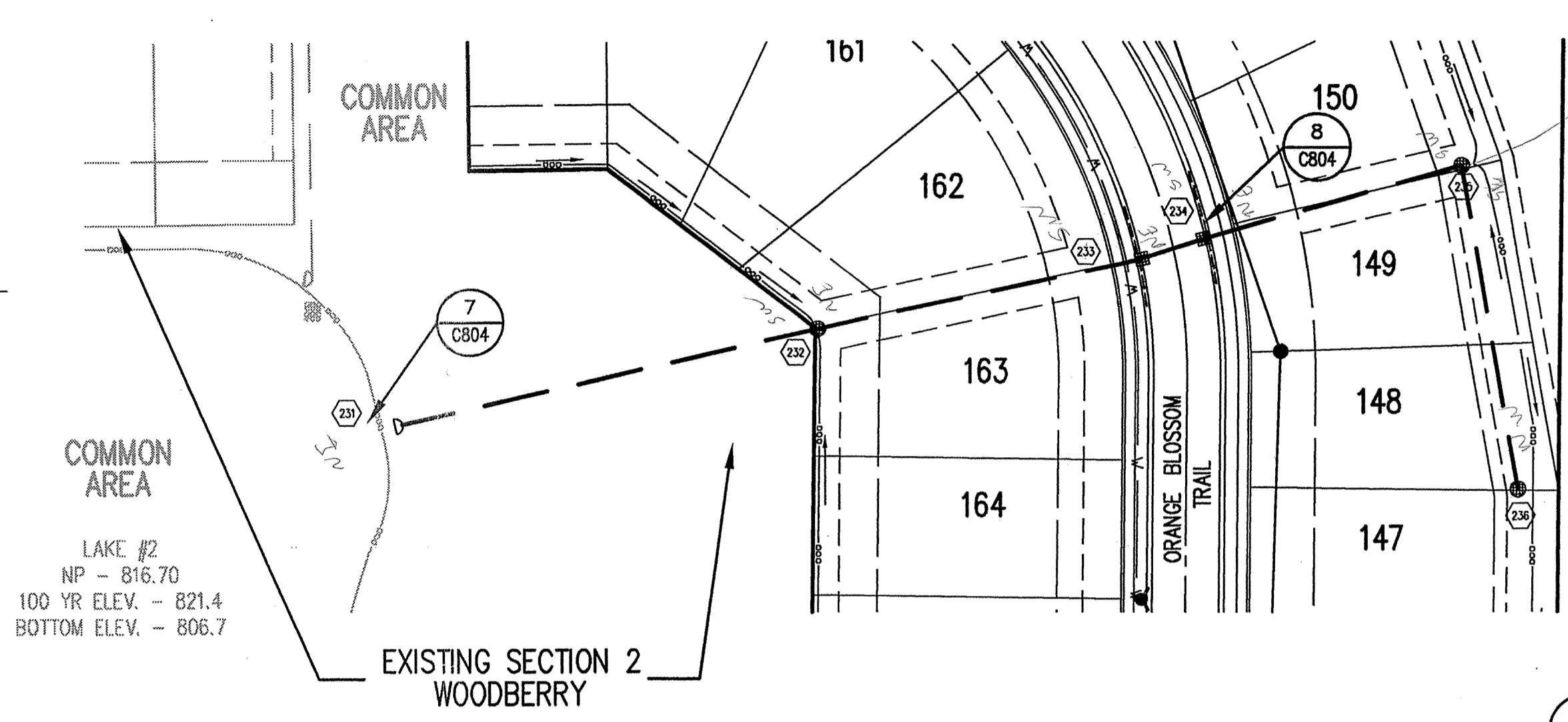
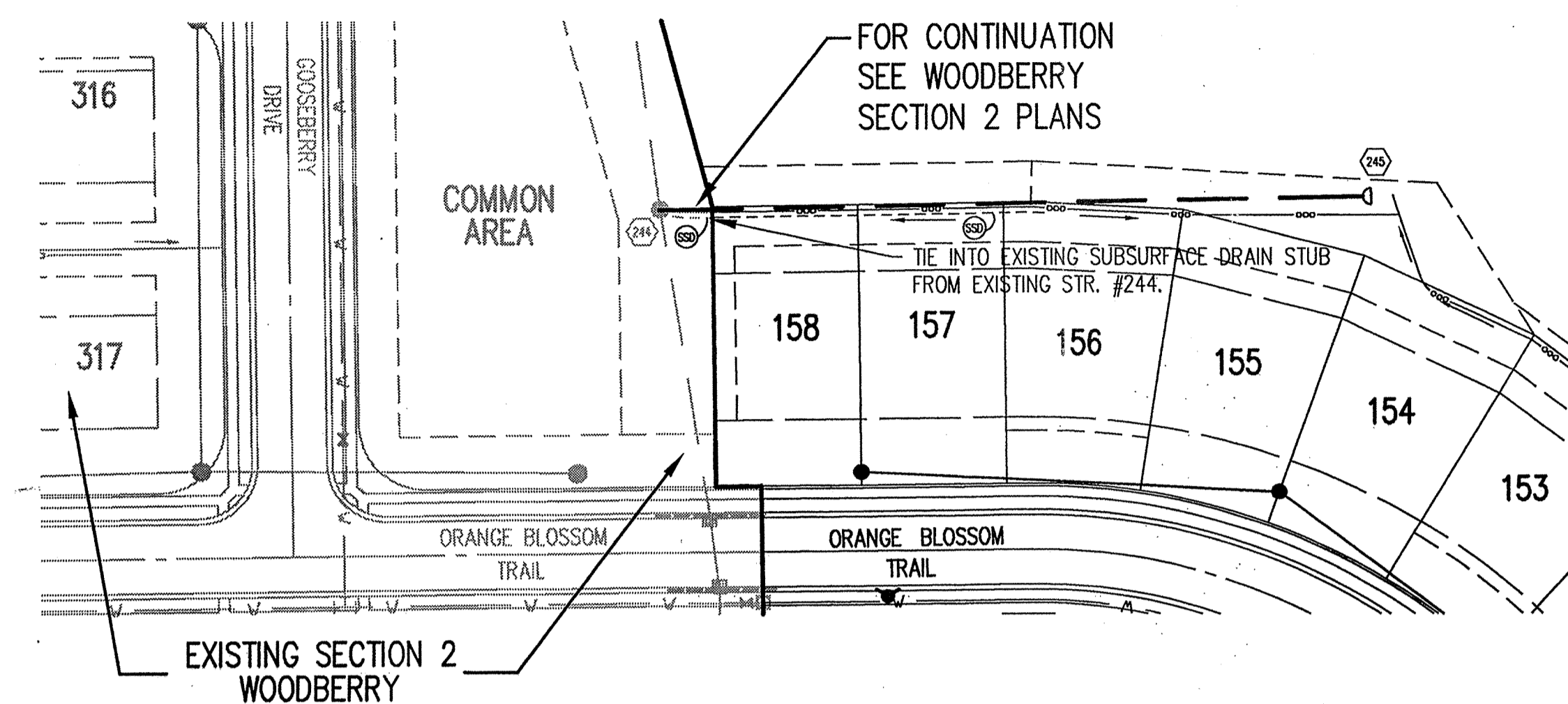

HOLEY MOLEY SAYS
"DON'T DIG BLIND"
"IT'S THE LAW"
CALL 2 WORKING DAYS BEFORE YOU DIG
1-800-382-5544
CALL TOLL FREE
PER INDIANA STATE LAW IS-69-1891,
IT IS AGAINST THE LAW TO EXCAVATE
WITHOUT NOTIFYING THE UNDERGROUND
LOCATION SERVICE TWO (2) WORKING
DAYS BEFORE COMMENCING WORK.

GENERAL NOTES

- TEMPORARY TRAFFIC CONTROL DURING CONSTRUCTION TO CONFORM TO APPLICABLE LOCAL AND STATE STANDARDS.
- ALL CONSTRUCTION ACTIVITY ON THIS SITE TO BE PERFORMED IN COMPLIANCE WITH APPLICABLE O.S.H.A. STANDARDS FOR WORKER SAFETY.
- IT SHALL BE THE CONTRACTORS RESPONSIBILITY TO FIELD VERIFY ALL UTILITY LOCATIONS BEFORE CONSTRUCTION BEGINS.
- CONTRACTORS SHALL MINIMIZE DAMAGE TO EXISTING TREES.
- REMOVE AND BACKFILL ALL AREAS WHERE ANY FIELD TILE CROSSES PROPOSED HOUSE PADS. ALL FIELD TILES INTERCEPTED TO BE PERPETUATED INTO STORM SEWER SYSTEM OR LAKE. THE SUBCONTRACTOR SHALL NOTIFY IN WRITING THE OWNER AND THE ENGINEER IN ANY CIRCUMSTANCES WHERE THIS CANNOT BE ACCOMPLISHED.
- THE SHOEMAKER FIELD TILE LEGAL DRAIN LOCATION SHOWN IS APPROXIMATE AND COULD BE FOUND ENTIRELY IN A DIFFERENT LOCATION DURING CONSTRUCTION IN THE FIELD. ADDITIONALLY, THERE IS A BRANCH OF THIS LEGAL DRAIN FIELD TILE THAT IS POSSIBLY ON THE SOUTHERN 40.5 ACRES (NEFF INSTR. # 84-5226) AND EXTENDS TO THE EAST PROPERTY LINE. ALL OF THESE FIELD TILES TO BE FOUND AND PERPETUATED INTO THE STORM SEWER SYSTEM OR LAKE. THE CONTRACTOR TO IMMEDIATELY NOTIFY THE OWNER AND THE ENGINEER IN ANY CIRCUMSTANCES WHERE THIS CANNOT BE ACCOMPLISHED. THE ENGINEER IS TO BE NOTIFIED OF THESE FIELD TILE LOCATIONS AND DEPTHS, BY THE CONTRACTOR.

BENCHMARK

HSE #18: DISC IN CONCRETE ON NORTH SIDE OF PLANTANA ENTRANCE FROM CUMBERLAND ROAD, WEST OF NORTH ENTRANCE WALL.
ELEVATION - 822.35 (NAVD 1988)

T.B.M. #100 - 5/8" REBAR W/ RED CAP STAMPED "RANDOM" SET ELEVATION - 821.03
T.B.M. #101 - 5/8" REBAR W/ RED CAP STAMPED "RANDOM" SET ELEVATION - 824.57
T.B.M. #102 - 5/8" REBAR W/ RED CAP STAMPED "RANDOM" SET ELEVATION - 823.71
T.B.M. #105 - 5/8" REBAR W/ RED CAP STAMPED "RANDOM" SET ELEVATION - 825.41

Revisions
1. DTR, 7/26/99, ADDED RIP-RAP IN SWALES AT END SECTION #245 AND RAISED BEEHIVE INLET #236 TO 821.40 PER HAMILTON COUNTY SURVEYOR'S OFFICE TAC COMMENTS.
2. DMW, 12/3/99-ADDED RECORD DRAWING INFORMATION.

STORM SEWER PLAN

SCALE: 1"=50'

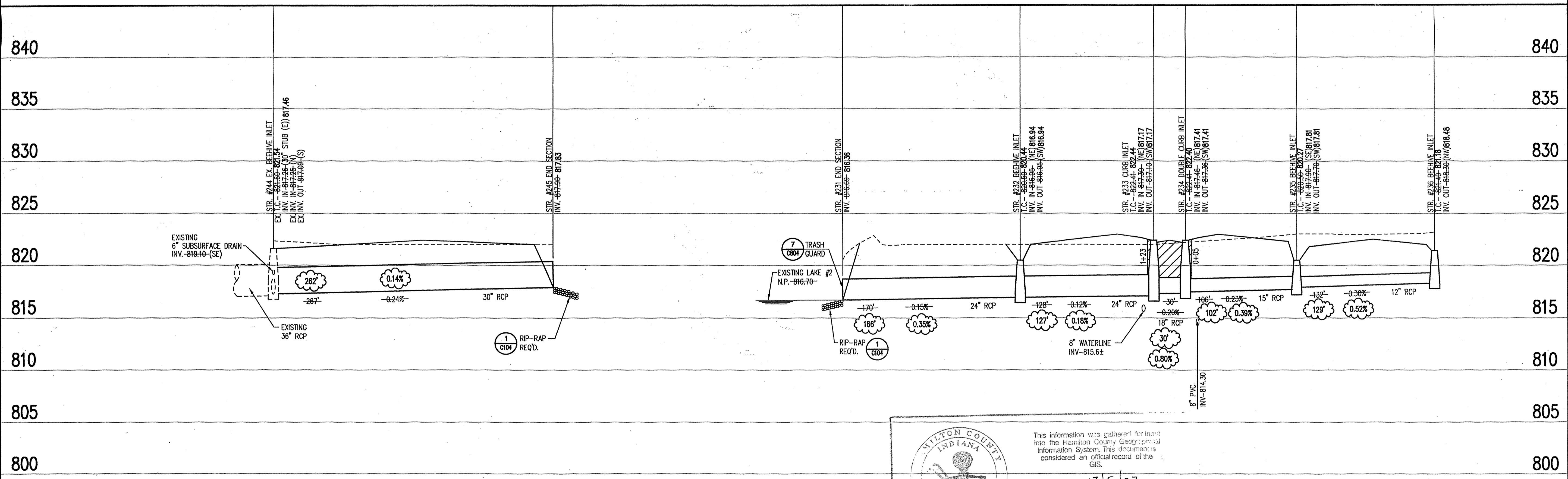

CERTIFICATION FOR "RECORD DRAWING"

NOTE:
Record drawing certification only for top of casing, invert elevations and lengths of pipe. Slope percentage represents a calculated figure and is for general information only.

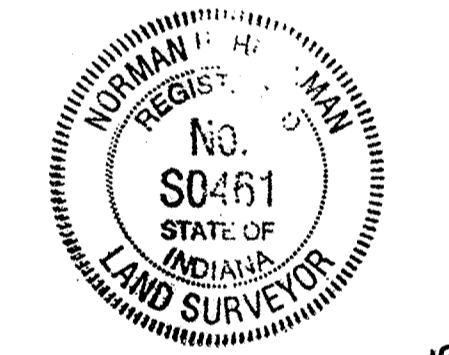

DATE: 12/3/99
CERTIFIED BY: *Norman P. H. H.*

THIS DRAWING AND THE IDEAS, DESIGNS AND CONCEPTS CONTAINED HEREIN ARE THE EXCLUSIVE INTELLECTUAL PROPERTY OF THE SCHNEIDER CORPORATION AND ARE NOT TO BE USED OR REPRODUCED IN WHOLE OR IN PART, WITHOUT THE WRITTEN CONSENT OF THE SCHNEIDER CORPORATION.

1999, The Schneider Corporation

The Schneider Corporation

3020 North Post Road
Indianapolis, Indiana 46228-6518
317-888-8282
317-889-8010 Fax

Engineering
Surveying
Landscape Architecture
GIS • LIS
Geology

Formerly Schneider Engineering Corp. / Bohlen, Meyer, Gibson & Assoc.

C. P. MORGAN COMMUNITIES, L.P.
WOODBERRY, SECTION FOUR
FISHERS, INDIANA

STORM SEWER PLAN

Date 4/30/99	Project No. 1824.004	Drawn DMW	Approv. C603
Computer Files J:\1824\004\DWG\C603 JREF-J:\1824\004\DWG\RS\1-25200 JREF-J:\1824\004\DWG\RS\25200		Sheet No. C603	

WILSON COUNTY INDIANA

This information was gathered for input into the Hamilton County Geographical Information System. This document is considered an official record of the GIS.

Entry Date: 12/5/02
Entered by: *Suzanne L. Mills*

STORM SEWER RECORD DRAWING

LEGEND

Existing Grade	New Grade	Granular Backfill

SCALE: HORZ.: 1"=50'
VERT.: 1"=5'

STORM SEWER PROFILE